VISIT…

LANZAROTE Caliente.COM
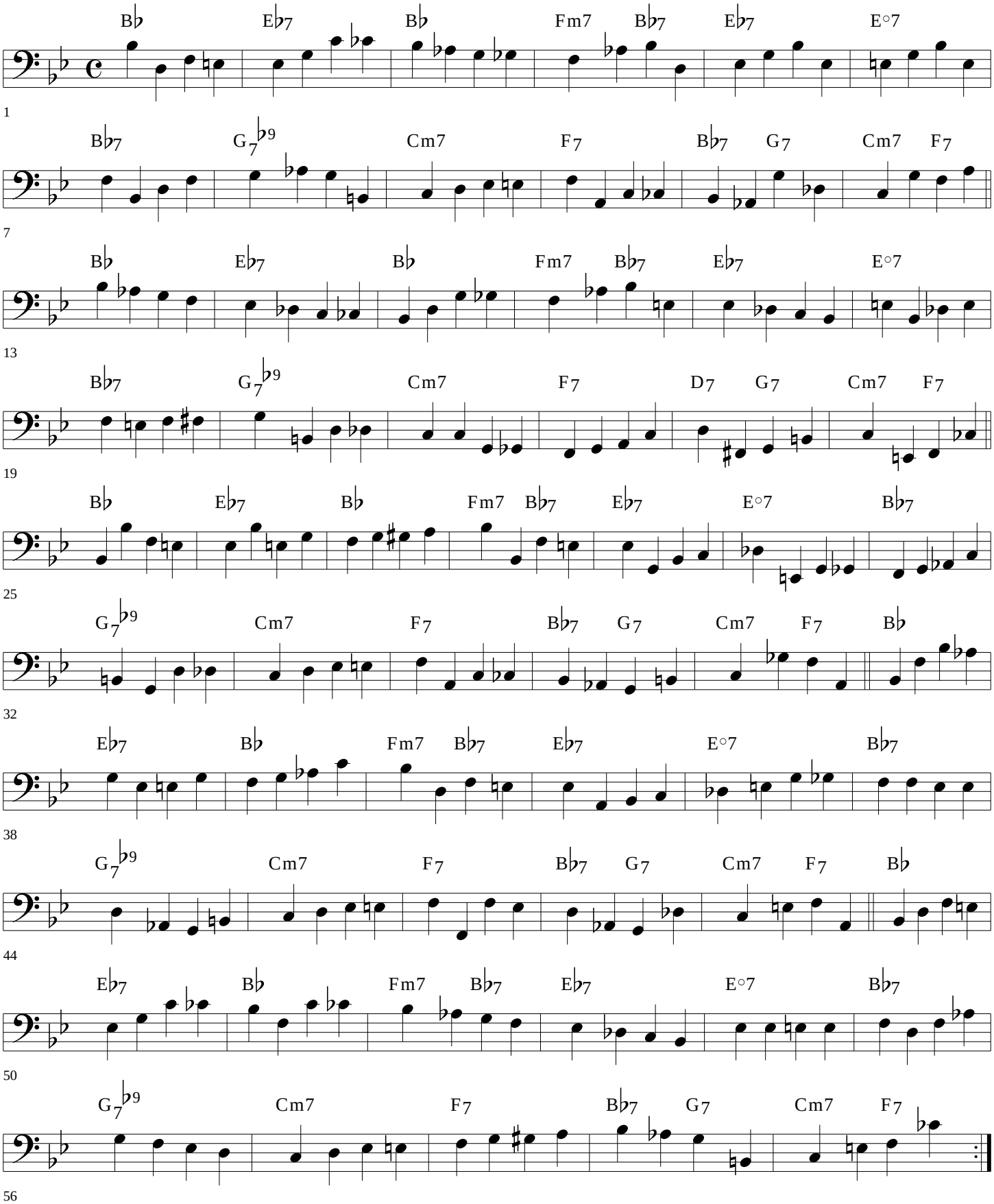
Blues Bass Lines in B flat